

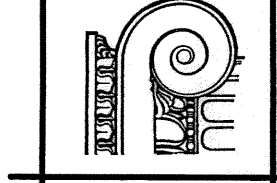

©COPYRIGHT DALE PEER - HOME DESIGN, INC.
 + DOBBS and STUHLSATZ HOMES, LLC.

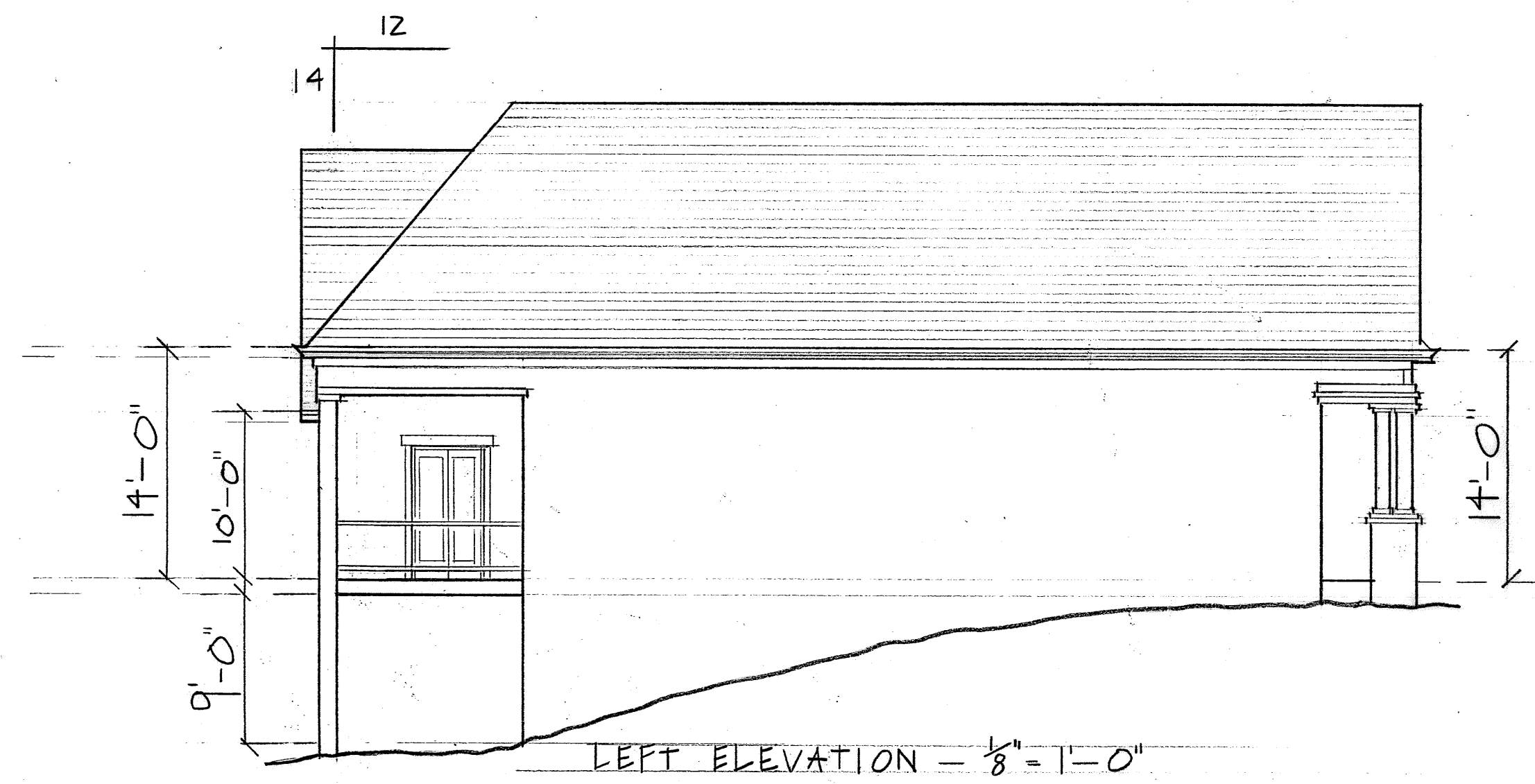
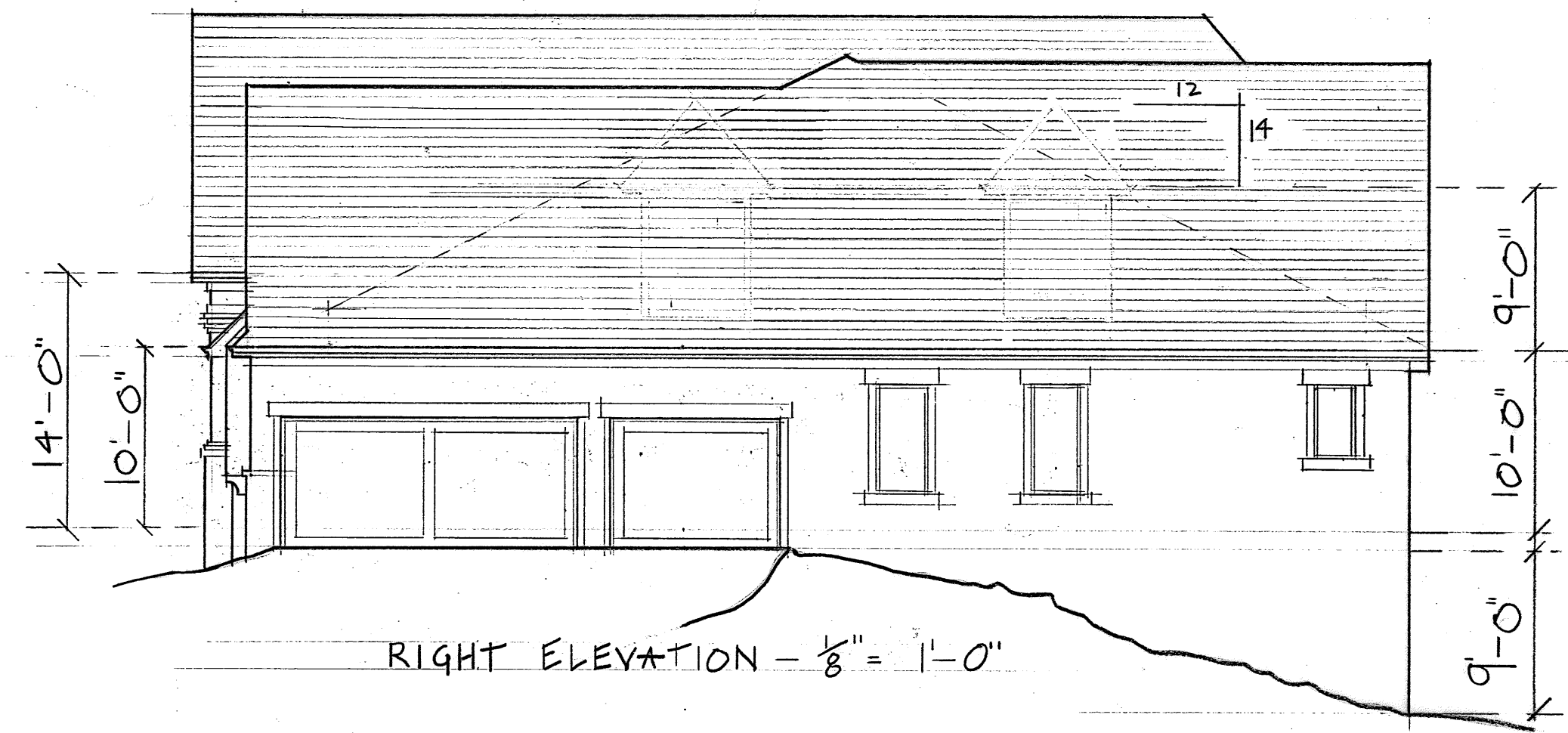
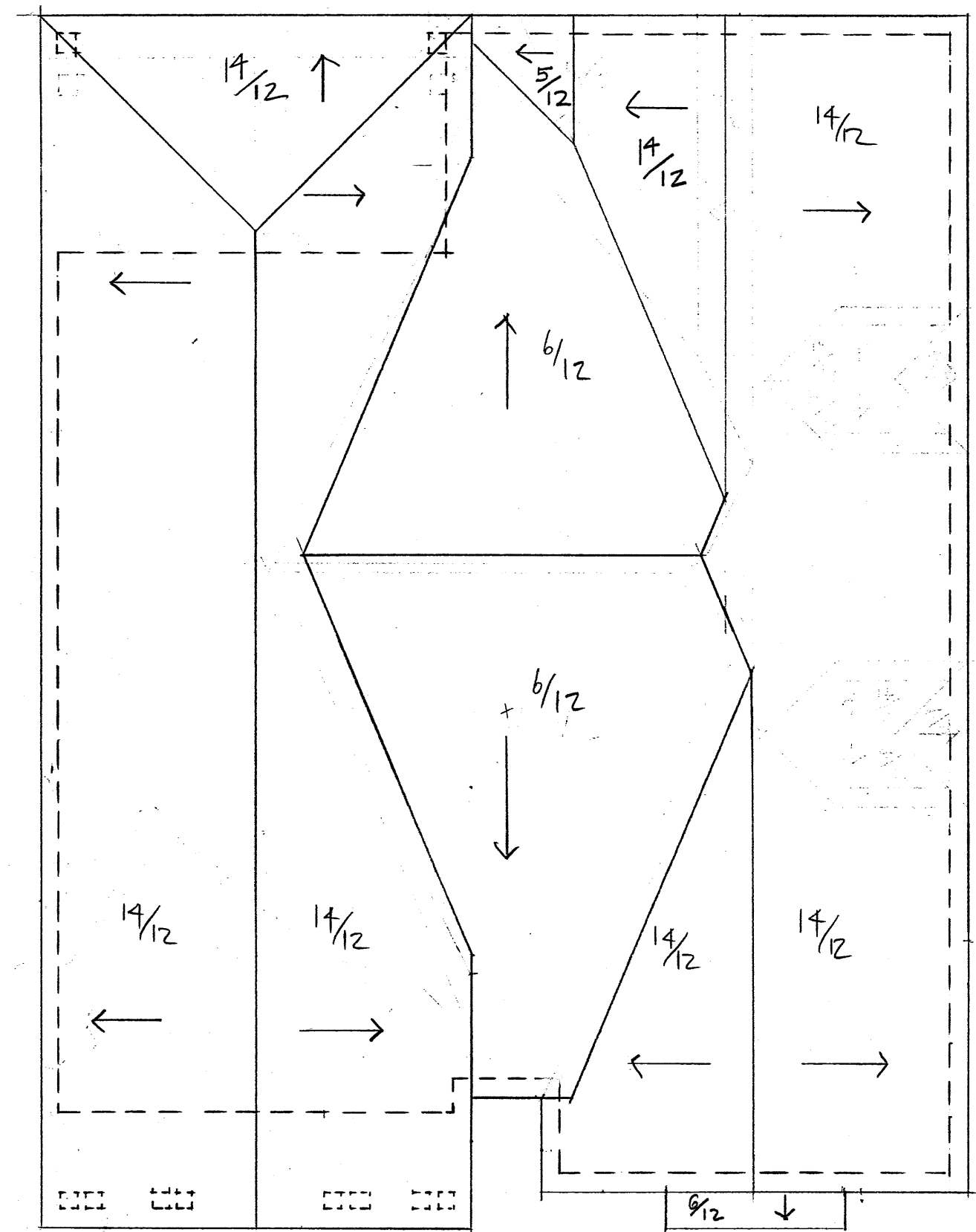

These drawings and notes constitute what is referred to in the industry as a "Builder's Set." They are intended for use by a contractor or other professional possessing the expertise required to complete the work in a successful manner. It is the responsibility of the contractor to verify the accuracy of the information provided and to ensure that the construction of the mechanical, plumbing and electrical systems, if the builder is unfamiliar with the structural connections or any other process shown to the contractor, is done in accordance with the applicable codes, regulations and other conditions at the job site prior to start of construction. Construction to conform to all local regulations and restrictions.

AUGUST 25, 2016